

FORTIS BC GAS
GAS SERVICES ABANDONMENT
48248 CHILLIWACK CENTRAL

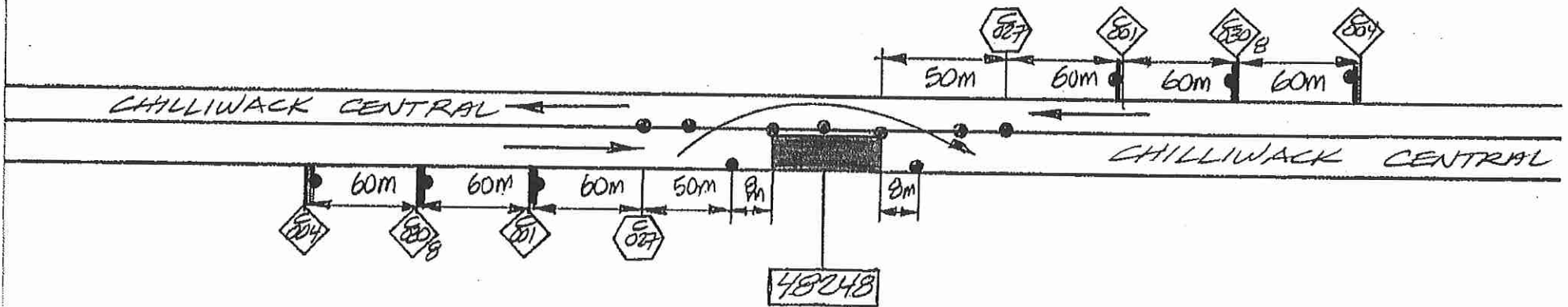

NOTES: FIG. 3.4.1. TRAFFIC MANUAL
 LANE CLOSURE WITH TCPS
 TWO LANE - TWO WAY ROADWAY.

NOV. 02/17	

ATTENTION: DO NOT RELY ON THIS INFORMATION ALONE. You must manually dig to locate gas lines before using excavation machinery. All locations are shown approximate only & gas lines built after the date below are not in this information package. FortiSBC will not accept responsibility for errors or omissions. Depth of gas line are not available due to possible change of grade.

ADDRESS SERVED: 48192 Chillwack Central Rd ST. NAME: CHILLWACK CENTRAL RD ST. DIR: W ST. NO.: 019 ST. TYPE: RES
 HOUSE # 48192 OFFSET 2.1 n FROM 5 SIDE OF CHILLWACK CENTRAL RD DEPTH 0.9 n MAT. ST. a n FEET
 TRUNK TRUNK HIGH MED LOW

SERVICE SIZE: 1/2 IN. LUG: 3.0 n DR: W FROM NE COR. EAST P.L. METHOD: P.P.T. MAT. ST. R F 1/2 SIZE
 CORR. COEX: YES NO LUG: INSER: HETER:
 INSULATED AT HEAD: PL TEST & TRIMS: BEHEAV. PART: COMP: PREBEN TRAPPED: NOT TRAPPED: DUMB:
 OLD SERVICE CUTOFF: YES NO AT HEAD: OTHER: NO. FEET SKIPPED: W: N: S: METERS SKIPPED:

SERVICE PIPE: 5.5 LENGTH: 17.0 SIZE: 1/2
 JOG: 1.0 VERT. BIT. PAST COR.: 21.1
 RISER TOTAL RUN: 1.0 SCRAP: 21.1
 CASE: 1.0 VA. SIZE: 1.0 SLATER: ROOTS:
 PAYMENT: SAVED SPENT: PRESENT
 PAINT CUT: THERM. PAINT CUT: RILL: CALLED: YES NO
 NO. OF CUTS: 1 AVE. BUSINESS: 1

METER NO. INSTALLED: E167789 READING: 4459
 INSPECTION REPORT: I HEREBY CERTIFY THAT THE PIPING WAS INSTALLED IN ACCORDANCE WITH AUTHORITY STANDARD PRACTICES AND WAS EXAMINED UNDER PLAN TEST OF 700 1/2
 48192 FOR 10 MINS. AND NO DAMAGE WAS INDICATED.
 FOREMAN: [Signature] DATE: TBN 11/18/17
 PARTIAL WHEN PART: YES NO WHEN ORDERED BY CONTRACTOR:

SUPERVISOR: [Signature] PER. IFRN: KLINE 4-8610068-MLPC-COL 1577

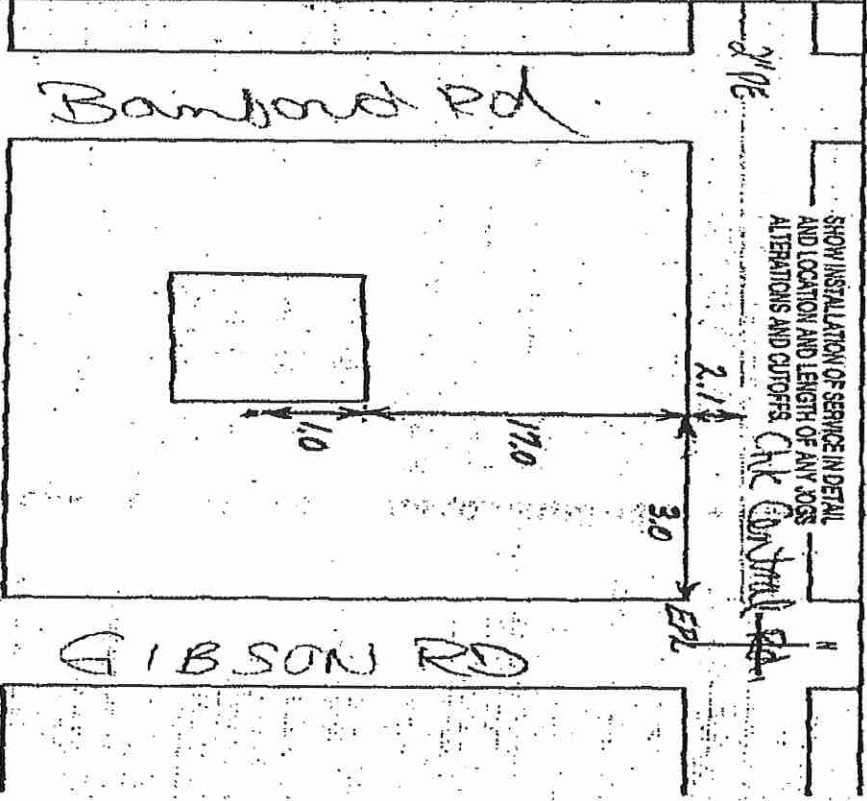

NOTICE TO CONTRACTORS: B.C. HYDRO & POWER AUTHORITY DOES NOT ACCEPT ANY RESPONSIBILITY FOR ERRORS OR OMISSIONS IN THE LOCATIONS SHOWN FOR EXISTING UNDERGROUND UTILITIES AND STRUCTURES. ALL SUCH LOCATIONS SHOWN ARE APPROXIMATE ONLY AND MUST BE CONFIRMED BY THE USE OF PIPE LOCATOR AND MANUAL DIGGING.

ATTENTION: DO NOT RELY ON THIS INFORMATION ALONE. You must manually dig to locate gas lines before using excavation machinery. All locations are shown approximate only & gas lines built after the date below are not in this information package. FortisBC will not accept responsibility for errors or omissions. Depth of gas line are not available due to possible change of grade.

UNIT # _____ **HOUSE #** _____ **ST. OR.** _____ **ST. NAME** _____ **SUFFIX** _____ **LAND** _____

ADDRESS SERVED 4892 Chuck Central Rd **TRANS** **THINK**

MAN SEARED FROM 2 **OFFSET** 2.1 **FROM** S **SIZE OF** CHUCK CENTRAL RD **DEPTH** 0.9 **MAT. ST.** **CL.** **P.L.** **W.D.**

SERVICE SIZE 1/2 **LOC.** 102.0 **DN.** E **FROM** NW COR **WEST RL.** **MAN ST.** **P.L.** **INSIDE METER**

CYBS **NO** **YES** **LOC.** _____ **PSR** **NO** **YES** **LOC.** _____ **MA. SIZE** _____ **RELA. SHRT.** **INSIDE METER**

SERVICE PIPE **INSULATED AT MAN** **P.L.**

TEST & TRIMS **RENEWAL PART** **COMP.** **SET THIRD** **WASH**

PREPAIN TAPED **OLD SERVICE CUTOFF** **YES** **NO**

AT MAN **OTHER** _____

CL. P.C. **REMOVED** **U.S.** _____

VERT. PAST OR. 1.0 **FE.** _____ **APPL. LHM.** _____ **SIZE** _____

RISER TOTAL RUN 2.21 **METERS REQUIRED** _____

SCOP _____ **REASON** _____

UBA _____ **VA. SIZE** _____ **SLATED**

CASING _____ **POSTS** _____

PREPARENT SAVED STEELWAK _____ **PREPARENT** _____

PAVE CUT **TRAMP** _____ **BEH** _____ **CALLED** **YES** **NO**

VAL. OF DOTS _____ **ANG.** _____ **THICKNESS** _____ **IN** _____ **YES** **NO**

METER NO. E102094 **INSTALLED** _____

READING 2.296

INSPECTION REPORT: I HEREBY CERTIFY THAT THE PIPING WAS INSTALLED IN ACCORDANCE WITH ALPHERY STANDARD PRACTICES AND WAS EXAMINED UNDER AN AIR TEST OF _____ PSI FOR _____ LPM LANS AND THAT NO LEAKAGE WAS INDICATED.

FORNER: [Signature] **DATE:** JUNE 30/18

DANGER WHEN BURIED **YES** **NO** **WORK CONDUCTED AT CONTRACTOR'S**

FROM: HAVY DERTH OPERED BY SPIN: _____ **IN 12738**

SUPERVISOR: _____

PE. NO. LINE I - 850612D - DON-X-CELL 1884

SHOW INSTALLATION OF SERVICE IN DETAIL AND LOCATION AND LENGTH OF ANY JOGS, ALTERATIONS AND CUTOFFS.

ATTENTION: DO NOT RELY ON THIS INFORMATION ALONE. You must manually dig to locate gas lines before using excavation machinery. All locations are shown approximate only & gas lines built after the date below are not in this information package. FortiS/C will not accept responsibility for errors or omissions. Depth of gas line are not available due to possible change of grade.

②

UNIT # _____ HOUSE # _____ ST. OR. _____ ST. NAME _____

ADDRESS SERVO 1094 Chillwack Central Rd Chillwack NSW

MAIN SERVO FROM 2 METER OFFSET 21 M FROM S SIDE OF Chillwack Central Rd DEPTH 30" MAT. ST. CL PL PE

SERVICE SIZE 1/2 LOC. 9 OR W FROM E OR PL DEPTH 30" MAT. ST. CL PL PE

CURB LOOK NO YES NO LOC. _____ DEPTH NO YES NO LOC. _____ MA. SIZE _____ REAR ENTRY NO INSIDE LETTER NO

TRANS NO TANK NO HIGH NO MED NO LOW NO

SERVICE PIPE

INSULATED AT MAIN NO PL NO

TEST & TRANS NO

RENEWAL PART NO COMP NO

PERSON TAPPED NO NOT TAPPED NO

OLD SERVICE CUTOFF YES NO NO NO

AT MAIN NO OTHER NO

OLD PIPE REMOVED NO NO NO

PRE ABLE (GIR) _____ SIZE _____

METERS REMOVED _____

SCADA READING _____

LENGTH 2.1 METER

DIURNAL 1.6 METER

JOB _____

VENT. _____

ETC. PAST OR _____

RISER _____

TOTAL RUN 4.53 METER

SCADA READING _____

USGAL _____ M/L. SIZE _____ M/L. STATER NO

CASING _____

PAVEMENT, SAND, SIDEWALK _____

PAVEMENT _____

PAVE CUT NO TRENCH RE-CUT NO BELI NO

NO. OF CUTS _____ ARE CALLED IN YES NO NO

METER NO. INSTALLED 69997

READING 2609

INSPECTION REPORT: I HEREBY CERTIFY THAT THE PIPING WAS INSTALLED IN ACCORDANCE WITH AUTHORITY STANDARD PRACTICES AND WAS EXAMINED UNDER AN ART TEST OF 100 PER

FOR 10 HOURS AND THAT NO LEAKAGE WAS INDICATED

DATE 27/3/16

FORWARD 189

PAVING WORK DONE YES NO BY CONTRACTOR 189

PROJ. ANY DEPTH CHECKED BY SPKR _____

SUPERVISOR John McIlroy 1513

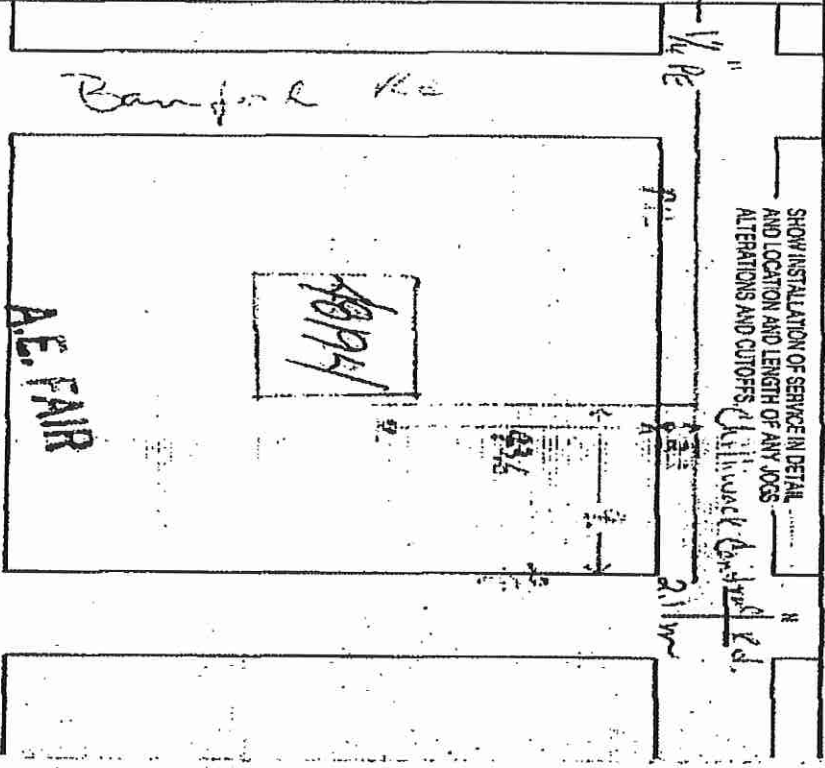

SHOW INSTALLATION OF SERVICE IN DETAIL AND LOCATION AND LENGTH OF ANY JOBS, ALTERATIONS AND CUTOFFS.

NOTICE TO CONTRACTORS: B.C. HYDRO & POWER AUTHORITY DOES NOT ACCEPT ANY RESPONSIBILITY FOR ERRORS OR OMISSIONS IN THE LOCATIONS SHOWN FOR EXISTING UNDERGROUND UTILITIES AND STRUCTURES. ALL SUCH LOCATIONS SHOWN ARE APPROXIMATE ONLY AND MUST BE CONFIRMED BY THE USE OF PIPE LOCATOR AND MANUAL DIGGING.

PE. REF. CALL 1896 6506 06 1896

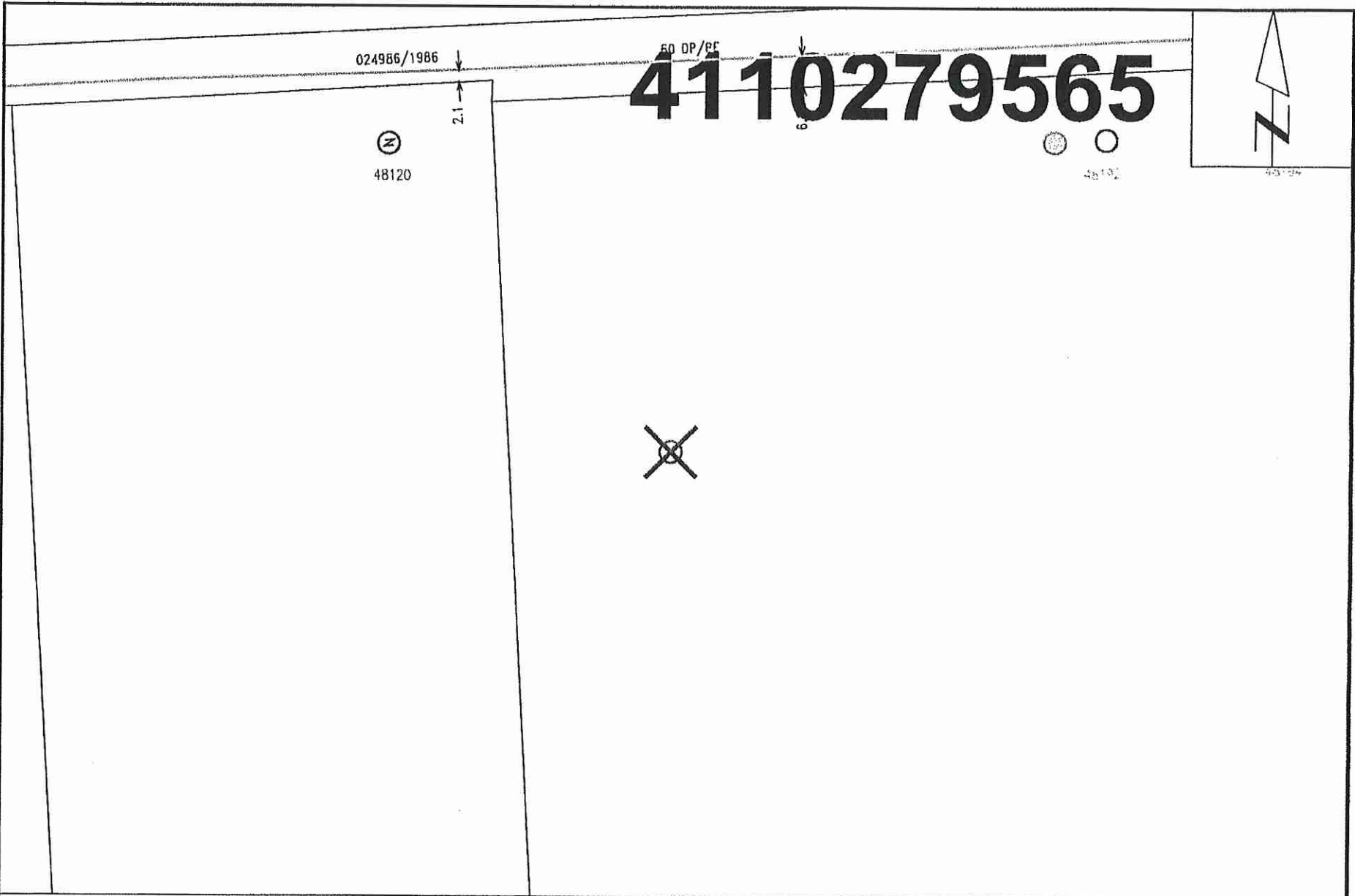

Nearest Intersection: Banford Rd and Chilliwack Central Rd.
Distance from lot to intersection is 316 meters (78 degrees West of North).
View Scale: 1:1000

48248 Chilliwack Central Rd, Chilliwack
 Order #: 30959009 Prem #: 10078490 City Limits: Chilliwack
 X: 1299743690.00 Y: 469239765.00
 Select auction type 2017/10/13